COURIER CIRCULATION

The Courier's daily circulation now exceeds 6,400 copies, which means over 25,000 readers.

THE BRISTOL COURIER

DAILY WEATHER REPORT

Colder; snow flurries, windy and cold with snow Sunday.

VOL. XLVI.—NO. 151 BRISTOL, PA., SATURDAY EVENING, DECEMBER 15, 1951 Price: 3c a Copy; 15c a Week

LANGHORNE JOINS PENNDEL FOR A CELEBRATION

Boro' Council Contributes $50 Toward Expenses Of the Affair

HEAR POLICE REPORT

Traffic Light Bid Rejected As Being Over $300

LANGHORNE, Dec. 15—Bid for installation of traffic lights were rejected by Borough Council at the meeting held last evening. Police report read and other business transacted at the session held in the council chambers. Arthur S. Walker presided in the absence of the president, Paul B. Bennetch.

George Mathers, burgess, reported that in his inspection of the borough he found that a lot of trees are in need of being removed as they are dangerous and ready to fall.

The street committee chairman, John R. May, reported that the trees would be removed in the very near future. The streets of the borough are all in the process of being repaired where needed. The reply to the state has been made so that the state will go ahead with its plans for state owned highways in the borough.

Chief of Police William E. Arnwine gave the following report: 12 stop sign violations; two parking against traffic violations; one violation of operating a vehicle without an operator's license; one accident investigated; one investigation of a window broken in the barber shop of Joseph Hamilton and the shop set on fire. Investigation of another property broken into and set on fire by two boys.

Chief Arnwine stated that a stop sign should be erected at the corner of Richardson avenue and Cherry street. Council decided to have the sign placed.

Chairman of the property committee, Arthur S. Walker, reported that the post office officials had asked to have a load of stones placed in the road for the employees to park their cars. He stated that the reason for the needed parking area is the increase in the number of employees due to the new routes placed in the Langhorne section.

Secretary William Palmer reported that the borough was asked to donate for the Langhorne-Penndel celebration to be held during Christmas week. Senator Edward Martin will speak at the celebration and the banquet to be held December 27th.

Council members discussed the coming celebration and what it will mean to the borough and decided to donate $50 to the fund for the celebration.

Only one bid was received for the installation of the traffic light to be erected at the intersection of Bellevue avenue and Maple avenue. The bid was received from George P. Bailey and Sons, Bristol, for the sum of $1357.28. The bid was rejected on the advice of the Eagle Signal Company that the price on the material was over $300. The project of the traffic lights was turned over to the Street Committee for further investigation and figures.

Discussion on having a full time police officer was held and it was decided to hold this problem in abeyance, until the next regular meeting when the police committee will have more facts and figures on the problem.

A Capella Choir Will Give Concert 2 Nights

CORNWELLS HEIGHTS, Dec. 15—Bensalem township a capella choir will hold its fifth annual Christmas concert, Dec. 19th and 20th.

According to custom, Cornwells Parent - Teacher Association will omit its December business meeting to present the concert, which will commence at 8.30 in the high school auditorium.

Because of the crowded capacity of the auditorium during former years, it was decided to hold this presentation two evenings in order to accommodate the large attendance. No admission will be charged but offering will be divided between the choir and the P. T. A.

The Bensalem adult chorus will also render a few selections. The choir and chorus are under the direction of Louis Benzon, teacher of music in the high school.

IN NAVAL HOSPITAL

Raymond Gorman, Walnut street, was taken to Naval Hospital, Phila., yesterday by Bristol Blood Donors.

TIDES AT BRISTOL

High water ...... 4.09 a. m., 4.32 p. m.
Low water ... 11.13 a. m., 11.47 p. m.
Sun rises 7.15 a. m., sets 4.37 p. m.
Moon rises 6.29 p. m., sets 9.18 a. m.

60-YEAR EMPLOYEE

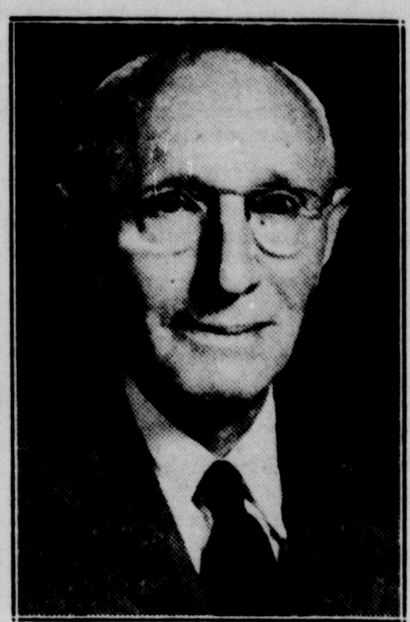

HENRY BOAN

Who last evening was tendered a testimonial dinner in Trenton, N. J., he planning to retire after 60 years service with Paterson Parchment Paper Co.

HONORED AFTER 60 YEARS WITH PATERSON

Fete Henry Boan, Sup't of Finishing Dep't, at A Testimonial Dinner

IS GIVEN A "TV" SET

TRENTON, N. J., Dec. 15—Henry Boan, superintendent of the finishing department of Paterson Parchment Paper Company, Edgely, Pa., was honored last evening at a testimonial dinner at the Stacy-Trent Hotel, here. Mr. Boan started work with the Paterson company in April, 1891, at the age of 17, immediately after his arrival in New York, N. Y., from his native Holland. He will retire from active service on January 1st, but will continue in an advisory capacity. Succeeding him as superintendent of the finishing department will be Abraham Bustraan, who is presently assistant superintendent. Marinus Glerum, who is general foreman, will become the assistant superintendent.

Present at the dinner were members of the board of directors of the company, the superintendents and assistant departmental superintendents, and other executives and department heads.

E. R. Leonhard, vice-president in charge of sales, spoke for the board of directors and on behalf of the company, presented Mr. Boan with a television set. R. T. Anderson, vice-president and general manager, and J. R. Dufford, assistant general manager, spoke for the production management. D. J. Arnoldi, on behalf of his fellow superintendents, presented Mr. Boan with a travelling bag. Walter C. Richter, personnel manager, served as toastmaster for the occasion.

The 33 invited guests represented almost 1,100 years of service with the Paterson company.

Household Directory For Bristol Released

Publishers of the official Bristol city directory, John Clark & Co., of Haddonfield, N. J., announced today the release of their Bristol household directory.

The Household Directory is being made available to residents of Bristol as a public service in appreciation for the splendid cooperation given publishers during the canvass for information.

Sturdily bound and on good quality paper, it contains much valuable information. Included are: A "Historical sketch of Bristol-Buyers Guide-Classified Business Directory," street guide with complete description of all street locations; also street numbers and the names of householders at each address.

The small price of $1 barely covers cost of material and distribution.

Distribution is by local school boys who are soliciting door to door.

Wouldja Believe It?

(By "The Stroller")

Tullytown borough is asking for applicants for part-time duty as police officers. Two men are wanted for this service. Who would have thought, a few months ago, that little Tullytown would be organizing a police department. Now Tullytown, like all other communities in this area, is confronted with traffic and safety problems.

Tullytown residents are determined to take care of their own town. They are prepared to fight to retain their P. R. R. passenger station and not let it slip into any other community and thus lose their identity.

Fraternal Order of Police Meeting in New Home

Bucks County Fraternal Order of Police Lodge No. 53, on Wednesday evening had the first formal meeting in the new home in Edgely. The meeting was attended by police officers from various sections of Bucks county and was presided over by President Edward Bateman of Newtown.

The home leased to the lodge by the Borough of Bristol has been rebuilt by the members to become a beautiful club house. The rooms have been painted a light antique green trimmed in white.

The home contains a large club room with a shuffleboard, dart board, player piano, radio and upholstered chairs and sofas.

The kitchen has a gas stove, new cabinet sink and an electric refrigerator, along with a new paint job. The floors of the club are done in asphalt tile and are in contrast with the painted walls. Intentions are for the coming summer of making an improved bathing beach to care for the family of the members.

Two new active members were taken into the lodge: Chief of Police Raymond Hoagland of Yardley, and Patrolman Charles Shaw of the Bristol Township Police Department. Five active members took the oath of allegiance to the lodge and were welcomed by President Bateman.

After the meeting refreshments were served and the members made use of the lodge recreation equipment. All members were pleased with the work accomplished on the new home.

BOYS' CHOIR SINGS AT WOMEN'S CLUB PARTY

St. Francis Singers Are Led in Several Numbers by Brother Gratian

SEND GIFTS TO "VETS"

The Christmas message in song and story made a happy Yuletide party for Travel Club members yesterday afternoon. There were gathered for the occasion, in the club home, young boys who sang for the clubwomen; and four smaller children, who by their presence on the stage during recounting of "Why the Chimes Rang," added to the Christmas spirit.

Thirty-one boys from St. Francis Industrial School, Eddington, formed the choir under direction of Brother Gratian, with Brother John at the piano. They delighted as they sang in Latin, Greek or English the following numbers: Introit of the Mass; Kyri Eleison; Silent Night; Adeste Fideles; The Snow Lay on the Ground; O Holy Night; and Heart of the Holy Child.

The story hour featured the reading of "Why the Chimes Rang," the narrator being Mrs. George B. Hood. Seated on the floor, in front of Mrs. Hood, listening as she read, were Jean Moyer, Martha Hood, Eric Longbottom, and Charles Donald Moyer. Music accompaniment throughout this presentation was by Mrs. William Hakes.

Mrs. Walter W. Pitzonka, who announced the numbers, with other members of the welfare committee, arranged the program which proved to be a thoroughly delightful one. Mrs. Adolph Ancker is chairman of this committee.

When Santa Claus (Mrs. Harry Neher) arrived with a pack, there was found in the bottom a package for each of the four small children on the platform. The children, in turn, helped the club members fill Santa's pack with gifts provided by members, and which Santa promised to take to the Korean war veterans who are patients at Byberry Hospital, Phila.

These gifts were mentioned by club president, Mrs. Robert D. Brooks, in summarizing welfare activities of the club during the past four weeks, there being the raising of about $500 for Lower Bucks Co. hospital pledge; and the sending of two CARE packages to Korea. "You can enjoy the season with the keen satisfaction of having given of yourselves into the real Christmas spirit," she said in wishing the members joys of the Yuletide. Mrs. Albert Dowden and Mrs. Howard Focht respectively, informed of results of the concert and card party which increased funds for hospital donation. Prayer for peace was offered by Mrs. George E. Boswell. Mrs. Edward Kelber, who transferred from the Junior Travel Club, was presented to the membership.

The serving of refreshments in a most attractive setting—lighted candles and evergreens—concluded the afternoon. Presiding at the tea table were Mrs. Alfred E. Lewis and Mrs. Harold N. Crooker.

NO MATINEE TODAY

There will be no matinee at the Grand Theatre to-day due to Rohm & Haas Social Club having a Christmas party for children in the theatre. The regular show will be held this evening.

LEVITTOWN HOUSE SALES DURING PAST WEEK TOTAL NEARLY FIVE MILLION DOLLARS; $100 IS DEPOSITED ON EACH OF 498 DWELLINGS

Sales totaling nearly $5,000,000 worth of houses in the proposed Levittown were made during the past week, it is announced. Deposits of $100 each were made for a total of 498 houses.

"If interest in our planned community continues at this level—and I have every reason to believe it will—our 1952 production schedule of 5,000 homes will be sold out before the first house is built next spring," William J. Levitt, president of the firm, said.

To meet the demand, the company may increase its 1952 building timetable to 6,000 units, provided production problems can be solved, Levitt added. This would increase by 1,000 the all-time, home-building record for one year, set by the firm at Levittown, N. Y., in 1950, he explained.

Public acceptance of the Bucks County home-building program within the shadow of the United States Steel's huge Fairless Works is "the most phenomenal thing I have seen in 22 years in this business," Levitt said.

"We just about made as many sales per day in Bucks County this week as we made per week in Long Island last summer at the height of the home-building season," Levitt said yesterday at the building site on Route 13, a few miles south of Morrisville.

Applications for Levittown are being received at the model home exhibition building which opened last Saturday. The exhibit will remain open seven days a week from 10 a. m. until six p. m. throughout the winter.

SCHOOL CHOIR GIVES CONCERT BEFORE CLUB

Delights Exchangeites And Their Wives With A Yuletide Program

RYGLEWICZ DIRECTS

In the auditorium of Bristol Lodge of Elks, Thursday evening, Bristol high school choir presented a program for members of the Exchange Club and their wives. Nelson Green opened the ceremonies and welcomed the 38 students who gave the concert. They wore their gowns of maroon and grey.

Andrew MacArthur led the combined choirs of students and Exchange Club in singing "The First Noel" (Stainer), "Silent Night" (Gruber) and "Hark! The Herald Angels Sing" (Mendelssohn). Dr. Thomas Fannin presided at the piano.

Mr. Green then introduced Edward M. Ryglewicz, Jr., choir leader, and musical director at Bristol high school. Appreciation of the dignity and sincerity of the choristers was expressed by the audience.

Wayne Zarr, 15-year-old student, sang "Comfort Ye My People" (Handel), accompanied by Eleanor Scheetz, pianist. The latter sang a solo with fine control of the many variations in the score of "Rejoice Oh Daughters of Zion". Eleanor Schell presided at the piano.

A mixed octet, Joyce Versprilla, Martha Berglund, sopranos; Hilda M. Hamm, Joane Argust, altos; Louis White, James Booz, tenors; Albert Eelman, Branch Pollard, bassos, delighted with the rendition "Bless Oh Lover of My Soul".

The choir, at this time, presented an entirely new repertoire and the selections were thoroughly enjoyed by everyone in attendance.

Superintendent of schools Warren P. Snyder, and principal of Bristol high school David Hertzler announced arrangement of a plan of continued singing during the week, and the vesper service tomorrow afternoon at three o'clock.

Mrs. Joseph J. Fehn, 84, Dies at Home of Her Son

CROYDON, Dec. 15—At the age of 84 years, Mrs. Margaret T. Fehn, widow of Joseph J. Fehn, died at the home of her son, Joseph Fehn, 826 Emily avenue, last evening. She had been ill for a lengthy period, and formerly resided at Newportville.

A communicant of St. Thomas Aquinas R. C. Church, Mrs. Fehn is survived by the one son; two daughters, Mrs. James Court and Mrs. William Carr, both of Bristol; and by seven grandchildren and six great-grandchildren.

Requiem mass will be sung in St. Thomas Church at 10 a. m. Tuesday, with burial to be made in Holy Sepulchre Cemetery, Philadelphia. Friends may call Monday evening at the funeral home of John C. Black, 314 Cedar street, Bristol.

MRS. ELTON G. BALL

Word was received in Bristol this morning of the death of Mrs. Elton G. Ball, the former Helen Coleman Fitzgerald. Death of the former Bristol resident, occured in St. Joseph's Hospital, Mt. Clemens, Mich. Mrs. Ball resided at Fraser, Mich. The body is to be forwarded to Bristol for burial.

MISSION SUP'T WILL HOLD MEETING HERE

Rev. M. L. Tozer To Meet With Zion Lutheran Church Council

LOCAL CHURCH NEWS

The Rev. M. L. Tozer, mission superintendent, will hold a special meeting with Zion Lutheran Church Council on Sunday morning.

The pastor, the Rev. Paul Gleichman, also announces other services for Third Sunday in Advent: Sunday School, 9.45 a. m., Oscar E. Norbeck, secretary of the Y. M. C. A., will speak in the main department of the Sunday School, concerning work of the Y. M. C. A.; morning worship, 11 o'clock, with sermon by the pastor, special music by the junior choir, "The Birthday of the King," and reception of new members; nursery is under the direction of Miss Henrietta Schrenk.

Christmas party, Tuesday, seven o'clock; junior choir, Wednesday, four o'clock; senior choir, Thursday, seven o'clock, Boy Scouts, 7.30; Hope Circle, Friday, eight p. m., at the home of Mrs. William Griffiths, Taylor street; special section of junior choir, Saturday, 11 a. m.

First Baptist Church

Walnut and Cedar streets, William E. Hakes, minister; Sunday: 9.45 a. m., Bible School, Leonard Dyer, general superintendent; 11, morning worship, message by pastor, "Revival at Christmas," special music by Mrs. Leonard Dyer (nursery is maintained during worship hour); 6.45 p. m., Youth Fellowship; 7.30 p. m., prayer group; 7.45, evening Gospel service, message by pastor, "Christmas 700 B. C.," special musical numbers and congregational singing.

Monday, eight p. m., monthly

Continued on Page Two

GIVEN OXYGEN

Oxygen tent of Bucks County Rescue Squad is being used by Mrs. Gray, Bristol Pike, Cornwells Heights. The squad took Robert Hamer, Almond st., Phila., from Seaboard Container Corp. plant, to the office of a physician last evening, then back to his employment. Hamer caught his left hand in a roller.

Class Dinner is Served By Members of Choir

The annual Christmas party of the Sunday School class, taught by Mrs. William Mohr, Bristol Methodist Church, was held Wednesday evening in the church banquet hall. A turkey dinner was served to 19 by the choir members. The room was decorated with greens.

Entertainment included selections on the symphony harp by Mrs. Joseph Korz; Christmas songs by Mrs. William Milnor, and a "skit" by members of the class. "Santa" distributed gifts revealing names of "Secret Pals," and new names were drawn. The class presented Mrs. Mohr with a gift.

ROHM & HAAS PARTY HELD IN TWO SECTIONS

Number of Children of The Employees Has Increased To 1,450

HAVE GIFTS FOR ALL

So large has the group of children of Rohm & Haas Co. employees become that it was necessary for Santa Claus to pay two visits to them today, when the annual Christmas party was scheduled.

A total of 1,450 girls and boys were divided into two groups, one attending a gay party at 10 o'clock this morning, and 725 more being scarcely able to wait until one o'clock this afternoon for their turn.

They ranged from toddlers of two years to those of kindergarten stage and on up to junior high age of 12 years. They converged on the Mill street area, bound for the Grand theatre by private cars, afoot, and in buses. Laughter and shouts were evidence of the happy time all were having.

The 1,450 marked an increase of about 200 over last year.

The Rohm & Haas Social Club committee, headed by Wayne Woodland had the arrangements in charge, and the committee couldn't have outlined a better party, the first contingent claims.

There were "movie" cartoons; all joined in the singing of carols as four members of Penndel String Band accompanied them; and each child received a gift and a box of candy. The gifts included toys, games, toy animals, and so on. The carolling was led by George Kemmerer.

Naturally, the highlight was when Santa Claus and his reindeer appeared on the stage. Then the rafters really rang!

BORN IN AMBULANCE DURING SNOW STORM

Driver Pulls Vehicle to Side of Highway in Front of Croydon Church

A GIRL FOR CONKLINS

CROYDON, Dec. 15—With traffic slowed up all along Route 13 last evening while snow was falling, Baby Girl Conklin apparently decided she too would see what it was all about. So she made her debut into this cold world right along Route 13 in front of St. Thomas Aquinas R. C. Church, here, when directions were given by the nurse on duty for the Bucks County Rescue Squad ambulance driver to pull over to the side of the highway and park.

Once the baby, daughter of Mr. and Mrs. Robert Conklin, 327 Cleveland street, Bristol, was ushered into the world, the ambulance, the crew, and the precious cargo proceeded to Nazareth Hospital, Philadelphia. There the weigh-in took place, the baby tipping the scales at 7½ pounds.

Serving as "mid-wife" was Mrs. Earl Wisler, of this community. The birth-time was near when Mrs. Conklin left Birstol, it is stated. "It took us a half-hour, with traffic slowed up, to drive from the Conklin home to a point in front of St. Thomas Church," says Mrs. Wisler. "I asked the driver to pull over to the side of the highway. After the baby was born at 8.30 we continued on our way," says Mrs. Wisler. It took another half hour to reach the hospital, the trip usually taking only 20 minutes in all from Bristol.

Mother and daughter are said to be doing fine. This is the third daughter for the Conklins.

LATEST NEWS BULLETINS

Warns of Cold Wave Sweeping In

Washington—The U. S. Weather Bureau warned today that "the coldest weather of the season" is sweeping into the eastern states on the heels of a widespread snowstorm. The bureau reported in a special bulletin that from two to seven inches of snow fell in the east yesterday and last night and added—"temperatures will fall off during the day in the Middle Atlantic States with a cold wave tonight. Storm warnings are displayed along coastal waters from Cape Hatteras northward."

Announce Highway Bids

Harrisburg—The State Highways Department today announced low bidders for the following road improvement project—

Bucks County—Harry C. Erb., Inc., of Bala, $1,439,407, in the borough of Morrisville and Falls township. On traffic Route 1 for 1.16 miles for construction of divided highway of two 24-foot concrete lanes on bridge across the Pennsylvania railroad and canal and two 24-foot lanes of bituminous surface with concrete divisor and earth median connecting with the Lincoln highway. It is a state project.

Santa Reminds Us

"It is said that gifts persuade even the gods."

Shopping Days till Christmas

4-INCH SNOW-FALL SNARLS TRAFFIC THROUGHOUT COUNTY; CARS WITHOUT CHAINS SKID; 2 ACCIDENTS LISTED

One Bus Loaded With Bristol High School Pupils 4½ Hours En Route from Doylestown to Bristol—River Bridge Traffic Tied Up 1½ Hours—Cars from Some Industrial Plants Delayed 2½ Hours on Highway.

The season's first snow-storm, the fall measuring approximately four inches, played havoc with traffic throughout last evening and during the night. Motorists were caught unawares, without chains, and in the lower Bucks county areas practically all of the highways were blocked with traffic for hours, cars moving at only a snail's pace.

Wherever there were hills or slight inclines, motorists experienced great difficulty, and it was due to this chiefly that traffic was blocked during the hours when plants were dismissing their employees for the day. Cars barely crept along the roads. Through Bristol, motorists made very slow progress, and in fact all of the highways leading out of Morrisville were jammed.

Typical of the stories is the following account by a motorist who left Washington Crossing at 3.30 p. m. bound for Bristol.

"I came down the river road to Yardley and had no trouble. Remembering the steep slopes on both sides of the upper bridge at Morrisville, I thought I would try to get through on the Lower Makefield road to Fallsington.

"When I turned west on the main street in Yardley, however, I immediately got caught in a jam caused by cars skidding on the bridge across the canal. Cars on both sides were slipping and sliding. Fortunately, a crew was busy spreading cinders, and the delay was brief.

"I continued to the main intersection, turned south, and went on to the railroad bridge. The hill ahead was sprinkled with cars—twenty of them at least, in all positions on the road, some in the ditch.

"Seeing the jam-up ahead before I became tangled in it, I cased the car around, backtracked through Yardley, stopped for gas, and headed back to the riverroad. There was a good deal of trouble getting past the bridge approach, but Yardley, unlike most of the other communities along my route, was spreading cinders and thus opening up traffic.

"The tie-up at the upper bridge in Morrisville was all I had feared it would be. Cars were packed solid across the bridge in both directions, and up the hill to the west—obviously backed up for many blocks. As for the riverroad traffic, it was not so heavy, but was spotty in the fact that few cars were able to negotiate the glassy inclines above and below the bridge entrance. Those who attempted to do so skidded sideways or into the opposite lane. Volunteers from the cars being held up finally cleared away the obstructing machines, after a delay of half an hour, and Morrisville's cinder squad reached the scene.

"The tangle at the intersection with the Lincoln highway in Morrisville was like nothing seen in Bucks county since the famous Jersey traffic snarl when the zeppelin arrived, back in the Twenties.

"The bridge was packed solid, and barely moving. Across the river long lines of cars could be noted, where cars were imprisoned in line, unable to do anything but wait.

"As a choice between turning west on the Lincoln highway or going straight ahead for Route 13, I probably made a mistake. Looking down the highway as far as the eye carried, a double lane. The traffic on Route 13 out of Morrisville looked reasonably clear.

"But the quick and easy travel on Route 13 out of Morrisville was shortlived. Beyond the big curve in Route 13 where it bends right to cross the railroad and canal, and where a spur branches to the left to the U. S. Steel plant, I entered a jam that beat all the others.

"Cars from the steel mill, thousands of them, stretched bumper to bumper as far as the eye could see, moving forward at infrequent intervals. Motors stalled, batteries failed, gasoline ran out, adding to the confusion. Traffic inched across the narrow bridges on Route 13. In an hour I didn't go more than a hundred yards.

"Most of the cars from the Fair-

Continued on Page Four

Stay Off Highways

A warning was issued to motorists at 9.30 this morning by state police of Langhorne barracks to this effect "Stay off the highways".

"Highways are slushy right now, and are starting to freeze", police advised.

VESPER PROGRAM IS OUTLINED BY CHOIR

Annual Christmastide Service To Take Place Here Tomorrow

AT B. H. S. AUDITORIUM

As is the annual custom, Bristol high school choir will present a Christmas vesper service at this Yuletide. The program is scheduled for tomorrow afternoon at three o'clock.

The program will be as here outlined:

Silent Night, Holy Night (Gruber), Long Ago Near Bethlehem (Otienson), Cherubium Song No. 7 (Bertniansky), Nancy Miles, soprano, and choir; Comfort Ye My People (Handel), Every Valley Shall Be Exhalted (Handel), Wayne Zarr, tenor, Eleanor Scheetz, accompanist; Ave Varum (Mozart), Cherubium Song No. 6 (Tschaikowsky), choir, Eleanor Schell, accompanist; Bless the Lord, Oh My Soul (Ipolitof-Ivanof), Joyce Versprille, Martha Berglund, sopranos; Hilda Hamm, Jo Ann Argust, altos; Robert Hook, James Booz, tenors; Branch Pollard, Albert Eelman, bassos.

Carol of the Bells (Ukrainian carol), girls choir; But Who May Abide (Handel), Jay Katz, baritone, Eleanor Schell, accompanist; Patapan (Burgundian carol), Boys Glee Club, Dwight Spencer, accompanist; Rejoice (Handel), Eleanor Scheetz, soprano, Eleanor Schell, accompanist; Alleluia (Thompson), choir.

Usherettes will be: "Peggy" Baumann, Rose Cuttone, Patricia Waters, Loretta Trasatti, Eleanor Timko, Joan Volponi. Stage settings by Mrs. Cosola, Mr. Bagaly, Katherine Ostrowski, and the art department; programs, Mrs. Ellis, Mr. Bagaly, Gloria Jones, and Katherine Ostrowski; lighting and curtains, Robert Neher.

Director of the choir is Edward M. Ryglewicz, Jr.

Businessmen Approve An Ambulance Project

NEWTOWN, Dec. 15 — Newtown Businessmen's Association went on record Tuesday as giving approval of the ambulance project of the Morrell Smith post No. 440, American Legion. The meeting was held in the Temperance House, with Burton K. Benner presiding. The fourth Tuesday evening of each month was decided upon as the meeting night. Considerable discussion was entered into as to the possible closing of State street for repairs.

Plans are completed for the Christmas lighting contest, which will take place under direction of Charles Swartz, Jr., Preston Van Artsdalen and Burton K. Benner. Judging of houses will take place Dec. 26th, 27th and 28th from six to 11 p. m.; prizes being: first, $100 bond; 2nd, $50 bond; third, $25 bond.

The territory to be covered is,—the Langhorne road to Bridgetown Pike, Buck road to Neshaminy creek, Swamp road to Dolington, out to Neshaminy Farms, Doylestown road to Sutcliffe Corners, on Stoopville road to Dolington, over to the Lindenhurst road to the Yardley road, up Lincoln avenue and Creamery road, up to the Stoopville road. Houses in view of any of these roads or within two miles of this area are eligible for the contest. Houses near the area, but not too close may contact Clement B. Righter, secretary of the association, and their house will be judged.

It was reported the contract for the traffic light at intersection of Washington avenue and State street has been let.

The Bristol Courier

Established 1910

Published Every Evening (Except Sunday) at 806-808 Beaver St., Bristol, Pa., Bell Phone 846.

Only daily paper in lower Bucks County

BRISTOL PRINTING COMPANY
Owner and Publisher
Incorporated May 27, 1914
Joseph R. Grundy .... President
Serrill D. Detlefson .... Vice-President and Secretary
Lester D. Thorne .... Treasurer

JOB PRINTING
The most complete commercial printing department in Bucks County. Work of any description promptly and satisfactorily done.

The Bristol Courier
Serrill D. Detlefson, Managing Editor

Subscription price per year in advance, $5.00; Six Months, $2.50; Three Months, $1.25.

The Courier is delivered by carrier in Bristol, Edgely, Tullytown, Croydon, Bridgewater, Andalusia, West Bristol, Hulmeville, Bath Addition, Newportville, Torresdale Manor, Eddington, and Cornwells Heights for 15c a week.

Entered as Second Class Mail matter at the Post Office at Bristol, Pa., under the Act of March 3, 1879.

"International News Service has the exclusive rights to use for republication in any form all news dispatches credited to it or not otherwise credited in the Courier. It is also exclusively entitled to use for republication all the local or undated news published herein."

SATURDAY, DECEMBER 15, 1951

THE DROP IN EGGS

The hen is a gullible creature, the susceptibility of which to deceit has been capitalized upon by poultry raisers ever since the invention of the china egg as a come-on. Smart poultrymen have tried many devices to induce their hens to increase their yield. They have even resorted to such trickery as lighting their henhouses at night to fool the poor hens into thinking it was time to lay another egg. And the hens, willing by nature and desiring to keep up their reputation for being among the most useful of domesticated stock, have extended themselves to fulfill their masters' desires.

Recently the hens have been working overtime again. This time nature has conspired with man to deceive them, if we are to believe the explanation given by a Chicago commission merchant for the drop in the wholesale price of eggs.

It's the weather, he says. The stretch of balminess has convinced the anxious-to-please hens that Spring has come. And that, of course, is when they go into greatest production in anticipation of setting and raising a new crop of Spring chickens and future egg layers.

The hens possibly are blissful in their ignorance and in the sense of a job well done. There can be no doubt of the bliss of the housewives, hailing the drop in prices o fa staple breakfast food that has been ranging around a dollar a dozen. Nature's bounty is welcome, no matter how devious her methods.

WEIGHING IN AND OUT

Minneapolis has revived a quaint old English custom that raises a question of possible connection between politics and girth. It imported a special set of scales to "weigh in" the city's mayor on his assumption of office. His honor's poundage becomes a matter of public record for purposes of comparison when he is "weighed out" at the expiration of his service.

According to the tradition, if the mayor be heavier at the end of his term that at its beginning, he will be convicted prima facie of having loafed on the job. The premise is that energetic and adequate attention to the public weal should have kept him at least as streamlined as when he went in.

This suggests a basis for the theater conception of the typical politician as a rotund figure of a man. There is an old Latin phrase that has been adopted into our language as a single word and often applied to political jobs—"sine cure." The idea has gained altogether too wide acceptance.

Perhaps the weighing in of all public officials would be a saultary practice. It might help to counteract the disrepute into which public office and public morality have fallen. 'Weighed in the balance and found wanting" would take on a new and paradoxical meaning.

Mission Sup't Will Hold Meeting Here

Continued from Page One

meeting of board of trustees; Tuesday, annual Christmas program presented by Bible School; Wednesday, 7.45 p. m., prayer meeting, with testimonies and Bible study; 8.45 p. m., senior choir rehearsal for Christmas music; Thursday, seven p. m., Happy Bible Hour for boys and girls; Saturday, six p. m., deacons' prayer meeting.

The Bible School will present a Christmas program on Tuesday evening. The young people, under direction of Mrs. Granville Heath, will present the play, "A Gift for the Christ Child." The cast totals 20. Included in the activities will be singing of the carols, and presentation of gifts.

Presbyterian Church of Our Saviour

Wood street and Lincoln avenue; Sunday: Morning worship with services in English and Italian, at 10 o'clock; Sunday School session, 11 o'clock, Ralston Hedrick in charge; evening worship, at seven o'clock.

Monday night, at 7.30, practice for the Sunday School Christmas festival. The festival will be held on Wednesday at 7.30. There will be recitations and songs by the primary department and a cantata will be given by the young people.

Bristol Methodist Church

Ralph E. Proud, Jr., minister; Third Sunday in Advent: 9.45, Church School, James Douglass, superintendent; 11, morning worship, sermon by the minister: "The Angels Sang," choir anthem, "Nazareth" (Gounod-Bliss), prelude, "A Carol Fantasy" (Wilson); postlude, "Hallelujah" (Handel).

Monday, eight, meeting of official board; Tuesday, eight, Miss Annie Heritage class meeting at 201 Jefferson avenue; Wednesday, Sunday School entertainment and Christmas party, 7.30 p. m.; choir at 9.30; Thursday, Brownies at six.

Bristol Christian Church

Wood and Walnut streets, the Rev. Anthony A. Marinacci, pastor; Sunday: Italian service, pastor's message: "The Most Popular Sin in the World" (Luke 17:11-19), nine a. m.; Sunday School (English), lesson: "Uzziah's Pride Abased" (2 Chron. 26), 10 a. m.; morning worship (English), pastor's sermon: "Yes, Lord" 11 a. m.; evangelistic service (English), Evangelist A. E. Davies will conclude two weeks of special services, 7.45 p. m.

Tuesday (English), worker's training course, lesson 6, "You Should Know," 7.45 p. m.; Thursday, prayer and praise service, 7.30 p. m.

Bristol Meeting of Friends

Wood and Market streets: Meeting for worship, 11 a. m., Sunday (First Day).

St. James' P. E. Church

Services for Third Sunday in Advent: Eight a. m., Holy Communion; 9.30 a. m., Church School and Bible classes; 11, morning prayer and sermon; seven p. m., Youth meeting in the parish house.

Mother's Guild meeting, Tuesday, in the parish house from 10 a. m. until four p. m.; choir rehearsal, Thursday, eight p. m.; Church School Christmas entertainment, Thursday at seven p. m., in the parish house. Christmas decorations for Church will be placed this week. Any who are willing to help please call the rector. The rector, if notified, will be glad to administer private communion at Christmas to any who desire it.

Harriman Methodist Church

Wilson avenue and Harrison street, R. L. Carlson, minister;

Tonight, Young Adult Christmas party in the church at eight.

Sunday: Church School, 9.45 a. m.; morning worship, 11; Youth Fellowship, 6.30 p. m.; evening service, eight, an informal and inspirational Gospel service; Young Adult Fellowship, nine p. m.

Monday, Boy Scout Christmas meeting, seven p. m.; Tuesday, Girl Scout Christmas meeting, seven p. m.; Wednesday, mid-week meeting for Bible reading and prayer, 7.30 p. m.; Thursday, Christmas program and treat night, 7.30. This will include a program and pageant presented by the children and young people of the Sunday School. It will be held in the basement auditorium of the new building.

Bristol Presbyterian Church

The Rev. Edward G. Yeomans, minister; Sunday: 9.30 a. m., "quiet hour" in the choir room; 9.45 a. m., Church School, Fred R. Herman, superintendent; 11, morning worship, with special music: Organ Prelude, "Pastoral Symphony" (The Messiah), Handel; call to worship, "Watchman, Tell Us of the Night" (Mason), choir; anthem, "He Shall Be Great" (Norman), choir; "offertory on Christmas Carols" (Guilmant); postlude "Marche Religieuse" (Heller); sermon: "The Birthplace of the Christ-child," by the pastor. A nursery is conducted during morning service.

6.45 p. m., the C. E. Societies; eight, evening worship, with special music: Organ Prelude, "The Birthday of a King" (Neidlinger), Horace M. Hutchison; offertory, "Twilight Devotion" (Pease); postlude, "Marche Brillante" (Lowden), sermon: "The Gift of Gifts," by Glenn J. Bixler.

Tuesday, two p. m., study group will meet with the pastor for initial study of the book to be used in Circles this coming year; 7.30 p. m., Boy Scout Troop No. 2 Christmas party in the church; Wednesday, 7.30 p. m., Christmas festival of Church School, with exercises by children, visit from Santa, etc., special offering for Presbyterian Children's Village, goal $250; Thursday, seven p. m., nursery-kindergarten school Christmas party in this church, with Christmas play by the children of the kindergarten class, Mrs. Arlene Waddell, teacher; and Christmas songs sung by the nursery, Mrs. Margaret Little, teacher; eight p. m., women's Bible class, Mrs. Russell DeLong, teacher, will hold a Christmas party at Mrs. DeLong's home; Friday, seven p. m., junior choir rehearsal; eight p. m., senior choir rehearsal.

NEWTOWN

Mrs. Stephen Miller is ill with a severe cold.

Mr. and Mrs. Arthur Yunker were Wednesday dinner guests of Mrs. Yunker's brother and sister-in-law, Mr. and Mrs. Kenneth Smith, West Oak Lane.

Thomas Lavelle, Esq., president of the Lavelle Aircraft Company, will be chairman of the 1952 fund drive for Newtown district, American Red Cross, it has been announced by Mrs. Stephen Miller, chairman. Miss Joanne Gallagher will be co-chairman.

BRISTOL TERRACE

Mrs. William Howell, Bristol Terrace II., was guest of honor at a shower arranged by Mrs. Joseph Pryor and Mrs. Alexander Jones. The affair was held at the home of Mrs. Jones, Dec. 6th. A bassinette was filled with gifts. Refreshments were served to: Mrs. Harry Harnickle and daughter Vivian, Mrs. David Harnickle, Hulmeville; Mrs. Robert Cole, Philadelphia; Mrs. William Horgarth, Mrs. William Bartel, Mrs. Lillian Reile, Mrs. Robert Franke, Mrs. William Sullivan, Mrs. Edward Watson, Mrs. Laura Miller, Mrs. Edward Daigel, Mrs. Frank Barcik.

As You Prefer

At the home, church, or in our modern establishment with its atmosphere of quiet and restfulness.

Our entire equipment and facilities are in the services of the people of this community.

The question of cost is never a problem, never a burden.

24-Hour Service
At Anytime Anywhere

J. Maurice Tomlinson
Funeral Director
Call Cornwells 0422
Successor to
Haefner Funeral Home
Cornwells Heights, Pa.
In the Service of Others

DR. W. H. SMITH
Neuropath - Chiropractor
Naturopath - Physiotherapist
214 Radcliffe St. Phone: 4510
(Licensed Since 1922)

HENRY H. BISBEE, O. D.
Examination of the Eye
by Appointment
Telephone 2443
301 Radcliffe Street
Bristol, Pa.

MEN WANTED

18-60 years old; permanent openings available; assembly dept.; extrusion dept.; general factory work; tool-makers.

Day and night shift work available. Employees who want steady work. Good pay, paid holidays, paid vacations, accident and sickness benefits.

Apply 9 A. M. to 3 P. M.

ALL-LITE METAL WINDOW CO.
EMILIE ROAD, West of Green Lane, BRISTOL, PA.

This Christmas . . . Give a TYPEWRITER

"The Perfect Gift"
the new "Uunderwood"
Portable Typewriter

With Your Old Typewriter Only 57.50 Tax Inc.

Many PORTABLES & STANDARDS at SAVINGS

OPEN EVERY NITE 'TIL CHRISTMAS

GUARANTY Typewriter Co.
28 N. Willow St., Trenton — 2-1169

IT'S SMART TO GIVE USEFUL GIFTS

CHILDREN'S
—BOYS—
Sweaters .... $2.49 to $3.95
Polo Shirts .... 98c up
Dress Shirts .... $2.49 up
Flannel Shirts .... $2.29 up
Hundreds of Ties .... 49c up
—GIRLS—
Dresses, Pantie Sets, Pajamas and Blouses .... $1.98 up
Skirts and Sweaters .... $2.98 up
Chenille Robes .... $2.98 up

LADIES'
Dressy Dresses .... $6.95 up
Slips .... $1.98 up
Nylon Slips .... $4.98 up
Nylon Stockings, First Quality, $1.00 up; box of 3, $2.89
Pullover Sweaters $2.50
Cardigan Sweaters $2.98
Blouses .... $1.98 up
House Dresses, Flannel and Rayon Pajamas

OPEN EVERY EVENING 'TIL XMAS

MAYFLOWER DRESS SHOP
1708 FARRAGUT AVE. PHONE: BRISTOL 6316

AUCTIONS—LEGALS

ESTATE NOTICE

Estate of Joseph B. Timmons, a/k Joseph Bradford Timmons, deceased, Late of the Township of Bristol, Bucks County, Pennsylvania, letters testamentary having been granted to the undersigned, all persons indebted to said estate are requested to make immediate payment and those having legal claims to present the same to
GEORGE W. TIMMONS
5950 Beldon Street
Philadelphia, Pennsylvania
DAVID MILLER
400 Cedar Avenue
Croydon, Pennsylvania
Executors
or to their attorney,
JOHN LESLIE KILCOYNE
121 Otter Street
Bristol, Pennsylvania
11-17—6tow

ESTATE NOTICE

Estate of John Monti a/k John M. Picinich, deceased, late of Bristol Borough, Bucks County, Pennsylvania.

Letters of administration on the above estate have been granted to the undersigned, who requests all persons having claims or demands against the estate of the decedent to make known the same, and all persons indebted to the decedent to make payment, without delay, to
JOHN C. BLACK
314 Cedar Street
Bristol, Pa.
Administrator
or to his attorney,
JOHN P. BETZ, Jr.
212 Radcliffe st.
Bristol, Pa.
11-24—6tow

NOTICE

Applications will be received for two men to serve as part time police officers in the borough of Tullytown. Applications to be filed before Monday, Dec. 17th, at 7:30 p. m. Applicants must have been residents of Tullytown for at least a year. Application blanks can be obtained by contacting John Lucisano or Chief-of-Police, John Kratz.
POLICE COMMITTEE
TULLYTOWN BOROUGH
Z—12-14—2t

CLASSIFIED ADVERTISING

CROYDON REPRESENTATIVE
In area bounded by Neshaminy Creek, Delaware River Burlington - Bristol bridge approach, and Penna. R. R., phone Bristol 9982, Henry Blask, State Road and Cedar Ave., Croydon

ANNOUNCEMENTS

Funeral Directors 5

A CONVENIENT PLAN — For moderate funerals. William I. Murphy Estate, 316 Jefferson ave., Bristol, Pa. Phone 2417.

Personals 7

"FOR SALE" — "No Trespassing", "For Rent" signs. Bristol Printing Co., Beaver & Garden sts.

ATTENTION — Organizations, Parent Teachers Assoc., churches, clubs, Fraternal Orders, lodges, etc. Start a merchandise club up to $200,000 worth of merchandise to select from. Absolutely no investments. Earn from $200 to $1000. Please call at Northeast Home Furnishers, 6944 Torresdale ave., Tacony, Phila. De-3-3002.

Strayed, Lost, Found 10

DUCK BOAT — Green, sneakbox type. Reward. Phone Bristol 3768 or 4071.

LOST — Dog, Walker fox hound, black and white, in vicinity Rogers Woods. If found, call Bristol 5002 or Hulmeville 6567.

AUTOMOTIVE

Automobiles for Sale 11

'51 OLDSMOBILES '51
For immediate delivery. Super 88 and 98 Rockets.
W. W. WARNER & SONS
Bristol, Pa.
Phone 2411

'40 CHEV. — Station wagon, running cond. Inspected, $60, 579 Bath st. Phone 9988.

Garages — Autos for Hire 14

LGE. VAN BODY TRUCK — For hire. Phone 9611.

BUSINESS SERVICES

Business Services Offered 18

RADIOS REPAIRED — All makes. Prompt service. Bristol 3866, Croydon.

RAILINGS & FENCES — Public welding & iron service, 414-20 Pond st., Bristol 9450.

WASHING MACHINES REPAIRED —& parts. Work guar. Ph. Bris. 4532 or apply 911-913 Garden st.

CELLAR DOORS — Public Welding & Iron Service, 414-20 Pond street, Bristol 9450.

PET FOODS — Fresh-frozen horsemeat, dry and canned foods for pets. Free delivery in all surrounding communities. Phone Bris. 4775.

BRISTOL TANK & WELDING CO.— 275 gallon, inside storage tanks with underwriters approval, iron railings and general work. Ph. Bristol 3641, 14-16 Monroe st.

ROOFING — A complete roofing service. J. Tilley, Eddington. Phone Cornwells 705-R2.

DICK'S TELEVISION — 5864 — Repairs and aerial installations lowest prices. All work guaranteed.

FOR ANY CONSTRUCTION—Alterations or repairs: home plans and financing call Bristol 2400 day, Morrisville 7673 evening. Penn Valley Constructors, Inc.

ELECTRICAL CONTRACTORS — George P. Bailey & Sons. Phone Bristol 5006.

CESSPOOLS AND SEPTIC TANKS —Cleaned and treated. Fred K. Hibbs & Sons, Ph. Bris. 3763.

LICENSED PLUMBER — Plumbing, heating, oil burner service. Let us give you an estimate. H. Wright & Son, 20 Grieb ave., Edgely. Phone 6209.

BUSINESS SERVICES

Business Services Offered 18

TYPEWRITERS & ADDING MACHINES
Sales, Service, and Repairs of all Makes
GUARANTEE TYPEWRITER CO.
Phone Trenton 21169 or Bris. 4282

REUPHOLSTERING
LOWEST PRICES
HIGHEST QUALITY
Be smart—see Cooper
210 State Road, Croydon
Phone Bristol 4610

PAINTING — Interior & exterior, industrial spray and brush. Estimates given. Ph. Lang. 3561-3462.

FILL DIRT AND TOP SOIL—Haines Excavating. Phone Bristol 2601.

REFRIGERATION SERVICE—Commercial and domestic. All work guaranteed. Ph. Bris. 6154, 6289. Marsh Refrigeration.

TONY FUSCO — Welding of all materials. 1250 Radcliffe st. Ph. Bristol 3534.

Building and Contracting 19

STAIRWAY EXPERTS—Dutch hall, complete, tear out, horses, oak steps, Hollywood arch, plaster, elec. Paul Ortlip, Marvo Corp., Newportville. Bris. 6286. Easy monthly payments.

Insurance and Surety Bonds 23

INSURANCE—Do you have ENOUGH insurance? Call N. S. Straw, Emilie Rd., Bristol 6047.

Painting, Papering, Decorating 26

PAPERHANGING—Int. & Ext. Painting. Financed if des. Raymond G. Banker, 240 Mulberry St. Ph. 9511.

PAPERHANGING—$10 a room, wide selection of paper, S. Aicher & Son. Bristol 5328.

Printing, Engraving, Binding 27

MIMEOGRAPHING — Personalized letters, addressing, mailing. N. O'Grady, 86 Fleetwg. Dr. Bris. 5439.

PRINTING — Expertly executed by men long trained in the printing business. If you want a well-printed job done quickly consult us. Bristol Printing Co., Beaver and Garden Sts. Phone 846.

Professional Services 28

OPTICAL PRESCRIPTIONS FILLED —All types of optical repairs. Lens replaced. Large assortment of modern frames. J. S. Lynn, Jeweler and Optician, 312 Mill St. Phone Bristol 5630.

EMPLOYMENT

Help Wanted—Female 32

GIRLS
YOUNG WOMEN
Looking for a good place to work?
YOUR BEST BET IS BELL
NO EXPERIENCE NEEDED
GOOD PAY FROM THE START
FREQUENT INCREASES ASSURED
FRIENDLY, CONGENIAL COMPANIONS
PLEASANT, COMFORTABLE SURROUNDINGS
VARIETY OF INTERESTING JOBS
LOCATIONS OFTEN NEAR YOUR HOME
GET STARTED RIGHT —WITH BELL
APPLY
EMPLOYMENT OFFICE
PARRY BLDG., (2nd Fl.)
BELLEVUE & MAPLE AVENUES
LANGHORNE
Mon. to Fri. 8:30 a. m. to 5 p. m.
Also, open Mon. evening until 8 p. m.
OR
ANY WEDNESDAY
Business Office
220 Pond Street,
Bristol
THE BELL TELEPHONE COMPANY OF PENNSYLVANIA

STENOGRAPHER—Experience preferred, but not necessary. Apply by letter to Warren P. Snyder, Supt. of School, Bristol High School.

BUSINESS OFFICE
220 Pond St., Bristol, Pa.
or
EMPLOYMENT OFFICE
Parry Bldg. (Second Floor)
Bellevue & Maple Aves.
Langhorne, Pa.
Monday to Friday 8.20 a. m. - 5 p. m.
Also Monday evening until 8 P. M.
THE BELL TELEPHONE COMPANY OF PENNSYLVANIA
YOUNG WOMEN
HIGH SCHOOL GRADUATES
Exceptional opportunities in our Bristol office for those interested in clerical and public contact work. Good starting salary with frequent and regular increases. Ideal working conditions and chance for advancement.
APPLY
ANY WEDNESDAY

EDGELY NEWS CORRESPONDENT —For part-time work. Phone The Bristol Courier, Bristol 846.

STENOGRAPHER — & Clerk typist, business or high school graduate. Apply Personnel Office, Paterson Parchment Paper Co.

WOMEN—Do you have a car available a few hrs. day or evening? Average earnings $37.50 and up. Write Courier Box 24.

WAITRESSES—Must be over 18 yrs. of age for night work. Apply at O'Boyle's Restaurant, Green Lane and Bristol Pike.

NURSE RN — For doctor's office. Hours 4 to 10. No secretary experience nec. Ph. 3900.

Help Wanted — Male 33

BOOKKEEPER — To work a few evenings each week. Give experience and hourly rate expected. Write Box 6, Courier office.

WATCHMAN — Part time. Apply Barker & Williamson, Inc., Canal st., Bristol.

DRIVER WANTED — Langhorne (Route 1) to Trenton approximately 6.30 a. m. daily. Call Bristol 3417.

YOUNG MEN — For stock room. Apply Barker & Williamson, Inc., Canal st., Bristol.

MACHINE HAND — Experienced on lathe work, good rate of pay. Phone Cornwells 0670.

PIN BOYS — Wanted for week-ends. Apply Bristol Recreation Center, 1500 Farragut ave., Bristol, Pa. Ph. 3802.

MAN—To work in water plant. Must drive car. Apply Water Dept. Office, Municipal Bldg., Pond & Mulberry sts., Dennis Roche, chairman.

EMPLOYMENT

Help Wanted — Male 33

YOUNG MEN

One of the oldest and most reliable local employers has several desirable and permanent vacancies for young men who would like interesting outdoor work. Will be paid while being thoroughly trained. Good working conditions are assured in addition to practically all employee benefits including group insurance, paid vacation and holidays, sick leave, liberal pension plan and many others.

In reply please give all pertinent details, incl. age, height and weight. Replies will be treated in strict confidence.

Write Courier Box 8

INSTRUCTIONS

Musical Instruction 44

PIANO INSTRUCTION—At my home. Modern music included, reasonable rates. Call Cornwells 0434, Miss Myers.

LIVESTOCK

Dogs, Cats, Other Pets 47

ST. BERNARDS — Very gentle and loves children. A. K. C. reg. Male 9 months old. Female 2½ years old. Phone Hatboro 0561-R.

PURE BRED COLLIE PUPS — Sable & white, 7 wks. old, also stud service. Monti, Old Rogers rd., RD 3, Bristol. Ph. 5189.

COLLIES — A.K.C. pedigree. Will be 8 wks. old by Christmas. Reasonable. Apply Carmen Barruzza, Main st., Tullytown.

COCKER SPANIELS — Pedigreed, very reasonable, 1112 Second ave., Croydon, phone Bristol 4752. Mrs. Irvine.

MERCHANDISE

Articles for Sale 51

HEARING AIDS — Hearing aid batteries for all makes of hearing aids. Old batteries tested free. Brosbe's Drug Store, 310 Mill st., Phone Bristol 3561.

NEW & USED BICYCLES, at a price to suit your need.
New 275 gal. oil tanks.
R. C. Weik, 202 Otter st., Bristol.

MODERN PLASTIC DRAPES — $1.00. Ruffled nylon curtains $5.98. Bristol Pike & Street Rd., Eddington. Ph. Corn. 0960W.

STEEL — I beams, lintels, lolly columns, anchor bolts & Bliss steel sash. Public Welding & Iron Service, 414-20 Pond st., ph. 9450. Welding, burning, fabrication and erection service.

WASHERS — Easy Spindrier, Maytag and A. B. C., Frigidaire refrigerators, ranges, automatic washers, dryers, dehumidifiers, nationally advertised appliances, televisions, vacuum cleaners. Floor samples at greatly reduced prices. Stop in or call, Mayfair Maytag Co., 7038 Frankford ave., Phila., 35, Phone Mayfair 4-6200.

COAL RANGE — Black & white enamel. Excel. cond. Reasonable. 352 Lincoln avenue.

UNIVERSAL ELEC. RANGE — (4 burner) good cond. Mrs. C. A. Johnson, Tullytown, Pa. Ph. Bris. 7457 after 7 p. m.

HOT AIR UNIT — Thatcher oil fire, 65,000 B.T.U. All ducts, thermostat, controls. Used only 6 months. Call in person. Italian-American Dem. Club, 1407 Radcliffe st.

STOVES — All types, Charles Goodbred, Newportville. Phone Bristol 6187.

WASHER — Thor Automagic, rebuilt transmission 30 day guarantee. Ask for demonstration, $80, 579 Bath st., phone 9988.

FRENCH SWINGING DOOR — Blue & white kitchen set, with porcelain top table and 6 padded chairs; pair hurricane lamps. Ph. Bris. 7106.

HEATER — Pipeless, apply at 841 Pine st. between 6 and 8 P. M.

BICYCLE — Girls 26" wheel A-1 cond. "Easy" Spindrier, Wilton rug 9x15, 'phone 3653.

CHILD'S WARDROBE — Studio couch, cricket chair, steamer trunk, coffee table, sml. cedar chest and many other items. Bargain Corner, Beaver & Buckley streets.

ALL KINDS — of pipe, smoke, tin, copper, terra cotta, soil and fittings, black and galvanized steel cut and threaded to your measure. Sattlers, 5th ave. & State rd., Croydon. Phone Bristol 2321.

2 METAL WARDROBES — Ph.: Bristol 3555 after 6 P. M. or all day Saturday.

Household Goods 50

7 PC. DINING RM. SUITE — Reasonable. Ph. Bristol 5697.

9 PC. DINING RM. SUITE — Reasonable, 1015 Pennsylvania ave., Croydon. Phone Bristol 4418.

DINING RM. SUITE — 10 pc., walnut, 173 McKinley st., phone 3417.

Musical Merchandise 62

WIRE RECORDER — R.C.A., good working cond., cartridge type $60, 579 Bath st., phone 9988.

Radio Equipment 62-A

FIFTY DOLLARS—Will convert your small 10" TV set into a large 12½" set. R. A. M. Radio, Bristol 3866, Bristol Pike, Croydon.

Seeds, Plants, Flowers 63

A LGE. SELECTION — Of Christmas trees, cemetery and door wreaths at Vandegrift's Men's Shop, cor. Mill & Pond sts., Ritter & Bartle.

CHRISTMAS TREES — For sale, Ted Stake and John Doster, 25 Grieb ave, Edgely, Pa.

XMAS TREES — Just received large assortment. Price $1 to $5. Peter Iannucci, 924 Pond st. or ph. Bris. 4410.

CHRISTMAS TREES — $1 to $5, ponsettias, wreaths, holly, hemlock and pine. Pearl Wilson, Bristol Terrace just off Beaver Dam rd. We deliver. Phone 5368.

CHRISTMAS TREES — & lights, see Don Marucci, 579 Bath st., Bristol 9988.

Specials at the Stores 64

NYLON TAILORED CURTAINS — As low as $2.89, full width. Richman's, 315 Mill st.

Wearing Apparel 65

LADIES BLACK COAT — All wool, fur collar, size 42. Ph. Bris. 5253.

Wanted — To Buy 66

ANTIQUES WANTED — Drop leaf tables, old furniture, chairs, sofas, bric-a-brac. Bob Dunlap, Hulmeville 6563.

CASH FOR YOUR — Used furniture, bric-a-brac, odds & ends. The Bargain Corner. Phone Bris. 9611.

WE BUY ANYTHING — We sell everything, Sattler, 5th Ave. and State Rd., Croydon, Ph. Bris. 2321.

MUSKRATS — Wanted with skins on or off, on farm on Phila. side of Langhorne Speedway, Lincoln Highway, Gerald Bersch. Phone Langhorne 2467.

REAL ESTATE FOR RENT

Apartments & Flats 74

BRISTOL TWP. — 4 rms. & b., heat included. Hugh B. Eastburn, Realtor, 118 Mill st., Ph. Bristol 838.

APT. — Furnished, 3 rms., sunporch, heat and hot water. Adults apply 2111 Wilson ave.

APT.—3 rms. & bth. 2nd flr. $60 per mo. Apply 417 Radcliffe st.

Business Places for Rent 75

2 STORY BLOCK BLDG.—Containing 1500 sq. ft. space suitable for storage or light mfg. $50 per mo. Penn Realty Co., ph. 2096 - 3644.

EQUIPPED BARBER SHOP — $50 per month. Conveniences. Phone Bris. 5076, Bristol Pike, Croydon.

Houses for Rent 77

SMALL BUNGALOW (Furnished) — Couple preferred. Mrs. Tabor, 500 3rd ave. & China Lane, Croydon.

REAL ESTATE FOR SALE

Real Estate for Sale 82-A

MUSTANG ST. — 1 sty. brk. bungalow, lrge. lot, full cellar, h.a.h. recently remodeled. By app't. only.

BUY NOW FOR FUTURE — Radcliffe st., 2 private apartments, excellent for office, beauty parlor etc., live off rents. 2 streets, garage yard. all modern conv. This house has everything.

INVESTMENT — Property, Garden street, 2 apts with h.w.h. oil fired, private entrances, completely remodeled. This will pay for itself.

BUY AND SELL THRU A RELIABLE FIRM
THE MASSI AGENCY
241 Radcliffe Street Bristol 4789-4713

CROYDON — State rd., fr. dwg. with 2 apts. 1st flr. 6 rms. & b. fireplace & enclosed front porch. 2nd flr. 5 rms. & b. separate entrance, HWO heat. Excel cond. 2 car gar. Total rents $175 per mo. Owner must sell. Reduced to $12,500.

CROYDON — Logan ave., fr. dwg. 1 yr. old, 4 bedrms., liv. rm., din. rm, modern kit. & b. Fully insulated, comb. screens & storm windows, HAO heat. Cor. lot 125x190. A real buy at $13,500.

HUGH B. EASTBURN, Realtor
118 Mill St. Ph. Bris. 838

6TH WARD — Duplex apt. all modern conv., 2 car garage, lot 75x125. Priced very reasonable.

6th WARD — Duplex apt. situated at Wilson ave., all improvements $8000.

NEWPORTVILLE — 4 rm. bungalow, $3500.

WEST BRIS. — 2nd ave., 3 rm. bungalow. Lot 50x125 $2950. Poss. at once.

MAPLE SHADE — New home 5 rms. & bath $7000.

CIGAR STORE—Ice cream & newspaper store. A long lease. Good location. Priced very reasonable.

GARDEN ST. — Lge. house suitable for apt., price $9000. Poss. at once.

APT. HOUSE — Situated in Bristol consists of 4 apts. and store. This is a corner property with all modern improvements.

NEW HOME — Just completed. 5 rms. & bath. New elec. stove, oil mod. improvements, priced very reasonable. No informotion by telephone except by appointment.

FOR INVESTMENT — Duplex apt. situate at Washington st. Priced very reasonable. Act at once.

CHAS. LAPOLLA
1418 Farragut Ave. Phone 5652

EDGELY
NEW BUNGALOWS $9850
Veterans $600 down
Total Cash Needed
Not One Cent More
Total Payments $5683
Directions—Out N. Radcliffe St. to Bloomsdale Estates, turn left on Coates St. to 1st ave. and sample homes.
Open Sundays 2 to 5 P. M.
JOHN A. BARONE
6451 Frankford Ave.
Phone Devonshire 3-3900

Houses for Sale 84

EDGELY — N. Radcliffe st., semi detached, contains 3 bd. rms., liv. rm., din. rm., kit. & bth., full basement, lge. lot, detached garage. Seen only by appointment. Asking $9200.

PARKLAND — Sgle. 6 rm. house, full basement, lot 50x100, only $6500.

PARKLAND — Lge. garage, can easily be converted into a sml. bungalow, lot 50'x100', $1500.

MADISON ST. — Bristol's finest residential sec. Home contains lge. liv. rm. kit. 2 bd. rms. & bth., full basement, new heating system, elec. hot w. heater, immediate possession $7500.

STEELE AVE. — West Bristol, vacant, immed. possession, beautifully landscaped cor. lot, lge. liv. rm., din. rm., mod. kit., 2 bd. rms. & bath, expandable attic, full basement. Oil HW heat. All storm sash & screens, other extras. A very good buy at $8500.

EDGELY — Woodside Ave., 1½ acres of beautifully landscaped ground, plenty of fruit trees, shrubs, etc. Home contains 6 rms. & bth., oil HW heat, new 2 car garage, chicken house. All farm stock and equipment included. A very good buy. Owner must sell due to poor health. Asking $14,500.

BATH ST. — Near Otter, 4 rms. & bth. semi-detached, lot 50x310, full basement. Asking $4500.

HARRIMAN — Immediate possession semi-detached bungalow, 3 bd. rms., lge. lot, good cond. Asking $6,000.

G.I. APPROVED — In a restricted residential development. Ranch type bungalow, 3 bd. rms., complete modern Youngstown kit., full basement, oil heat, all comb. storm sash & screens, lot 60x125. $11,750, $940 down.

Other Choice Listings Available
Lots, Business Oppor., Investments
PENN REALTY CO.
Cor. Mill st. & Highwy. Ph. 2096-3644
Inquire about our many other Homes to fit your Pocketbook

PARKLAND — Bungalow, lge. liv. rm., 2 bd. rms., kit. & dinette. In excel. cond. A bargain at $6500.

MADISON ST. — One of Bristol's finest residential streets. Recently renovated home. Large L.Rm., dining rm. & kitchen. 2 b.r. & bath on 2nd flr. New heating system & electric h.w. heater. Immed. poss. Only $7000.

SYLVESTER & KEATING
120 Bellevue ave., Penndel
Ph. Lang. 2321 or Bristol 4254

1018 ELM ST. — 2½ sty. house, hot air oil heat, automatic h.w., bath. Excel. condition. Ph. Bristol 3646.

CHESTNUT ST. — Vacant 7 rooms brick. Near buses, trains and school. $4500, Bristol 5661.

— $12,900 —
NEW HOUSE — 4 b.rms., 2 baths, full kitchen, d.rm., liv. rm., full basement, oil h., oak floors, plastered walls, lot 62½' by 125'. 2nd Ave. off Green, West Bristol.
RICHARD FECHTENBURG, Realtor
FRED HERMAN, Assoc.
Eddington, Pa. Ph.: Corn. 0330

HARRIMAN SECTION
2023 Wilson ave.
Beautiful 6 rm. home, modern in every respect. H.W. oil heat with winter & summer hookup. Completely mod. kit., 2nd flr. sundeck. Must be seen to be appreciated. Only $8500. John Barone, 6451 Frankford ave. Phone Devonshire 3-3900.

Lots for Sale

5½ ACRES — High and clear, located near Levitt & Danherst Developments. $8000. Penn Realty Co., Cor. Mill st. & Highway, Ph. 2096 or 3644.

MAPLE BEACH — River front 100x165'. Ideal for residential location. Sale price $4,000.
PENN REALTY
Mill St. and Highway
Phone: 2096-3644

Wanted — Real Estate

FOR THE BEST RESULTS IN REAL ESTATE — See Penn Realty Co., Cor. Mill st. & Highway, Bristol, Pa. Phone 2096.

SENDERLING — Wants to sell your real estate. See us first. Making satisfied Bucks County clients since 1921. Try our real estate and mortgage service. G. Frank Senderling, 3900 Frankford Ave., Jeff. 5-5500, Philadelphia 24, Pa.

1 TO 2 ACRES OF LAND — With 100 to 150 ft. road frontage wanted for homestead. Cleared or uncleared. Write Courier Box 76.

The "Little Salesmen" reach the people you want! Use the Want Ads!

Star-Studded Crinoline Decks Candles at Party

The December meeting of Rohm & Haas Sewing Club, in the form of a Christmas party, was held in the Travel Club home on Wednesday evening. A buffet supper was served to 32.

The tables were decorated with greens and in the center of each table stood a tall white candle decorated with layers of crinoline studded with stars. Decorations were in charge of Mrs. Robert Thompson, Mrs. Clarence Wilson, Mrs. Clarence Moyer and Mrs. M. Prottsman.

Two new members were welcomed, namely: Mrs. D. Dempsey and Mrs. K. McCole.

A tape machine recorded the party, and the "play-back" added gaiety to the affair. Carols were sung, accompanied by Mrs. Robert Wiedeman, pianist. The evening was concluded with the arrival of "Santa," impersonated by Mrs. H. Tither, who distributed gifts. The entertainment committee was comprised of Mrs. Richard Bruno, Mrs. Charles Peet, Mrs. Harold Tither and Mrs. H. Stoop. The club decided to help a needy family at Christmas time.

★★★★★★★★★★★★★★

In A Personal Way - - -

INTERESTING items of news mainly about people you know. A chronicle of the activities of the people of Bristol; their goings and comings. - - -

★★★★★★★★★★★★★★

To arrange for publication of weddings, telephone The Bristol Courier, Bristol 846, or your news correspondent, notifying at least a few days in advance the date of ceremony.

Engagement announcements must be submitted in writing at

Chief Yeoman and Mrs. Harold Wadey and family, of Portsmouth, N. H., arrived here on Tuesday to spend 15 days with Mrs. Wadey's parents, Mr. and Mrs. William Bown, Jefferson avenue.

Mrs. Howard Boyd, Taft street, was hostess to members of the "Thimble Club" at a Christmas party on Thursday evening. A turkey dinner was served by candlelight. The table centerpiece consisted of a plastic snowman surrounded by greens and colored balls. Gifts were exchanged and games played. Those attending: Mrs. John Vandenberg, Mrs. Walter Hendricks, Mrs. Herbert Nelson, Mrs. Carl Nelson, Jr., Mrs. Jack Fairchild, Mrs. Raymond Kishpaugh and Mrs. Wilson Black.

Frank Elker, Sr., Landreth Manor, was admitted to Abington Hospital, on Sunday, for observation, following two months illness.

Mr. and Mrs. Louis Soo and family, Trenton, N. J., were Monday guests of Mr. and Mrs. David Reed and Mr. and Mrs. William Grace, Roosevelt street.

Mr. and Mrs. Frank Satterthwaite, West Circle, were Sunday guests of Mr. and Mrs. Harry Johnson, Fox Chase.

Asa Helsel, Tacony, spent Wednesday with Mr. and Mrs. John Bruden and Miss Mary Helsel, Swain street.

Mrs. Fred Chiccone, Mt. Carmel, returned home Tuesday after spending a few weeks with her son-in-law and daughter, Mr. and Mrs. James Welsh, East Circle.

Mrs. Harry Eckert, Bath Addition, entertained members of her card club on Wednesday evening when the birthday anniversary of Mrs. Edward Praul was celebrated. For cards, prizes were given to Mrs. Charles Fischer and Mrs. Mearle Schell. Refreshments were served. Others attending were: Mrs. Edwin Vetter, Mrs. William Walter, Mrs. Randall Yeagle and Mrs. George Fischer. The group presented Mrs. Praul with a gift.

MARRIAGE LICENSES

Edward H. Davis and Mary T. Butts, both of Philadelphia.

Richard C. Musselman, Quakertown, R. D. 4, and Mary Koder, Quakertown.

Philip DiNatale and Dorothy R. Monti, both of Tullytown.

Raymond Jaskalski and Elaine Rodgers, both of Philadelphia.

Michael DeSalvia, Philadelphia, and Charlotte Brener, Croydon.

Edwin Good, New Hope, and Kathleen Broschart, Carversville.

SUBURBAN NEWS

BRISTOL TERRACE

Mr. and Mrs. David Beryl left Tuesday for Miami, Fla., where they plan to reside for the winter.

NEWTOWN

The school committee of Newtown Friends School tendered the teachers a dinner at Newtown Friends Meeting House, Sunday evening. Each teacher spoke on the social studies curriculum, with Stephen Fletcher, principal, acting as moderator.

ANDALUSIA

On Monday and Tuesday evening, Stanley Smith acted as master of ceremonies at a variety show at Lincoln high school, Mayfair.

The V. F. W. will hold a Christmas party for children of the community today at the Post home at two p. m.

EDGELY

Fred Hibbs, Jr., F. 1/c, New London, Conn., is spending ten days at his home here. Fred Hibbs, Sr., and Theodore Stake are spending several days deer hunting at Roulette.

Dr. Frank Maughan spent four days in Ohio attending a meeting of the American Association of Economic Entomologists.

EMILIE

The annual Christmas entertainment of Emilie Methodist Sunday School will be held Tuesday evening in the church at 7.30 p. m.

Mr. and Mrs. Walter Resavage had as a recent visitor for two weeks, Mrs. Resavage's mother, Mrs. Elizabeth Kammen, Brooklyn, N. Y. Mrs. Resavage's brother and sister-in-law, Mr. and Mrs. Joseph Kammen and son Glenn, Astoria, Long Island, were week-end visitors of the Resavages.

Mrs. Maude Nickerson, New Bedford, Mass., is spending some time with her sister, Mrs. George LaRue. Guests during the week-end of Mrs. LaRue were Mr. and Mrs. Edward Ladd and children, Pittsfield, Mass., and Mrs. Marian Mills Boswell, Greenwood, Mississippi.

Mr. and Mrs. LeRoy Houck and Mr. and Mrs. LeRoy Houck, Jr., and family, formerly of Dayton, O., have recently moved into the large home on the Wister Institute farm here. Mr. Houck, Jr., is connected with Delta Heating Co., Trenton, N. J.

Neil Schleiker, son of Mr. and Mrs. Arthur Williams, was successful in bagging an eight-point buck deer last Saturday near Skytop.

Mr. and Mrs. George Lovett entertained at a dinner in honor of the christening of their infant son, George, Sunday. Attending were: Mr. and Mrs. William Lovett, William Lovett, Mr. and Mrs. Leighton Batten, Mr. and Mrs. Henry Lovett, Mr. and Mrs. Warren Baker and children, Laurie Ann Lovett, here; Mr. and Mrs. James Douglass, Bristol.

AD1 and Mrs. Arthur Goes, Patuxent River, Md., have arrived to spend two weeks with the latter's parents, Mr. and Mrs. Henry Scheese.

NEWPORTVILLE

Barbara Baldwin, Trevose, was a week-end guest of Grace Barclay, Newportville Heights.

"Eddie" Schleicker, son of Mr. and Mrs. Edward Schleicker, is recovering after a tonsilectomy in Episcopal Hospital, Philadelphia.

LINCOLN DRIVE IN
Roosevelt Blvd. at City Line
Doors open 5.30—Show starts 6.30
JOHN DEREK

Plus 2nd All-Star Hit
MIDNIGHT SPOOK SHOW!
SUNDAY ONLY
TWO DARING, SHOCKING HITS!
Smashing 'tourist camp' mobs!

D-A-N-C-I-N-G
at
MAMMOTH CASINO
IN PENNDEL, PA.
EVERY SATURDAY NIGHT
George Quinty's Orchestra
Dancing 9 to 12 Adm. $1.00 Inc. Tax & Wardrobe
Dress—Coat and Tie

GRAND SAT. — Last Times
NO MATINEE TODAY — EVENING CONTINUOUS, 6.30 to 11.30
A man with a thirst for trouble...

WARNER BROS. PRESENT James CAGNEY
PHYLLIS THAXTER
"Come Fill the Cup"
with RAYMOND MASSEY JAMES GLEASON GIG YOUNG directed by GORDON DOUGLAS produced by HENRY BLANKE
SUNDAY and MONDAY
MATINEE SUNDAY AT 2 P. M.

STEVE COCHRAN • PHILIP CAREY • MARI ALDON

Her favorite Lucien Lelong fragrance,
Indiscret, Sirocco, Tailspin, or Cachet,
in the famous stick cologne.
For her vanity table, a golden capped glass cylinder holding fragrant, mint-green Solid®—$2*.
For her purse, this refreshing stick cologne in a fluted tube, $1.10 plus tax.
say "Merry Christmas" with LUCIEN LELONG Solid® the famous stick cologne

OPEN EVERY EVENING 'TIL CHRISTMAS
Jewelers for over 80 years
Baylies
Distinctive Gifts for Discriminating People
307 MILL STREET BRISTOL, PA.

MARUCCI'S
Radio Electric Shop
Crosley & Motorola Dealer
127 Mill St. Bristol 3439

5% to 8% Debentures
available in denominations of $100, $500 or $1,000
Send your request for Offering Circular to
PAPER CORP. of UNITED STATES
630 Fifth Ave., New York 20, N. Y.

Tuxedoes for Hire
Guaranteed Perfect Fit
P. COCCI & SON
251 LINCOLN AVE.
Phone Bristol 3140

4952 — BRISTOL — 2283
QUICI MOVING
Done by Experts
Padded Van -:- Cargo Insured
717 Wood St., Bristol, Pa.

SPECIAL UNTIL DEC. 15TH
Any 8 pc Set Seat Covers BEAUTIFULLY DRY-CLEANED & PRESSED $4.50
CROYDON CLEANERS
Bristol 3665

JOSEPH VENTURINO
Authorized Dealer
HUNTER ALUMINUM
STORM WINDOWS & DOORS
Economy and Deluxe Styles
Free Estimate & Demonstration
Showroom at 349 Lincoln Avenue
Call Bristol 4773 or Home 3518
Financing Arranged

MAPLE MANOR
Licensed Nursing Home
For Convalescent, Chronic and Aged
Excellent Food and Care
24-Hour Nursing Service
Moderate Rates
Phone: Langhorne 4591

PORTER'S
TOBACCO & LIQUOR STORE
17 E. BROAD ST.
Burlington, N. J.
RONSON LIGHTERS REPAIRED
CALL OR MAIL

GIANTOMASS BROS.
334 Washington Street
WILL MOVE in Their NEW and LARGER STORE
Cor. Pond and Lafayette Streets
THURSDAY, DECEMBER 20

ATTENTION, LEGIONNAIRES!
Music and Dancing
EVERY SATURDAY EVENING
at the
AMERICAN LEGION'S NEW POST HOME
RADCLIFFE STREET

Bristol Ford Company
OFFERS
1951 FORDS
"ON THE SPOT DELIVERY" IMMEDIATELY
MANUFACTURER'S INCREASE IN PRICES DUE MOMENTARILY
BUY NOW AND SAVE
$ $ $
DIAL BRISTOL 3339 or 9649 - - -
Our Salesman Will Call at Your Home!
THE OPPORTUNE TIME TO BUY
A CHRISTMAS GIFT THAT CAN BE SHARED BY EVERYONE
Simplified Bank Financing
Open Evenings for Your Convenience

BRISTOL
BUCKS COUNTY'S Finest
GET AWAY FROM THE HOUSE — ENJOY COMPLETE RELAXATION HERE — ADD YEARS TO YOUR LIFE
SATURDAY
BRIGHT VICTORY

Starring Arthur KENNEDY Peggy DOW
with JAMES EDWARDS • WILL GEER • JOHN HUDSON and JULIA ADAMS • A UNIVERSAL INTERNATIONAL PICTURE
SUNDAY - MONDAY - TUESDAY
SUNDAY CONTINUOUS FROM 2 P. M.

COLOR CARTOON NEWS

KAY'S BAKERY
It Pays to Shop at Kay's
Specialty Cakes Our Specialty
Baking Done on Premises
Open Sundays
609 Bath St. Phone 9411

Unparalleled Service in the Community
Molden Funeral Service
Bristol, Penna. Phones 2217, 2169
Within the Means of ALL

THE NEW BEAUTIFUL
Ritz Theatre
CROYDON, PA., Ph. Bristol 9538
Doors Open 6.30 P. M.
2 Full Shows Starting at 7 P. M.
SATURDAY
DOUBLE FEATURE
Continuous from 1 P. M.

with ANN SAVAGE • DAVID BRUCE • STEVEN GERAY
AND - - -
"California Passage"
Double Feature:
SUN. and MON.
Sunday Continuous from 2 P. M.

with NANCY GUILD • CHARLES DRAKE
A Universal-International Picture
AND - - -
"FABIOLA"
NEWS COMEDY CARTOON

Williams Market
XMAS TREES
Wholesale and Retail
Large Selection of Cemetery Wreaths, Door Ornaments, Mistletoe, Greens, & Tree Decorations
Wreath, Door and Grave Decorations
Made to Order
A Deposit Holds Any Tree or Ornament 'til Xmas
Also Community Trees, 75c a Foot
Williams Market
LINCOLN HIGHWAY & NEW ROGERS ROAD
Near Race Track

JUST ARRIVED
1500 FRESH-CUT
Xmas Trees
Direct from Nova Scotia
COME EARLY AND GET YOUR PICK
Stands Located at
COR. FARRAGUT AVENUE AND GARFIELD STREET
—and—
701 SECOND AVENUE
Large Selection of
HOME AND CEMETERY WREATHS

O'Boyle's Drive-In
SOMETHING SPECIAL FOR THE KIDS!
An Attractive Glass COWBOY MUG FREE
WITH EVERY PURCHASE OF A
HALF-GALLON (or more) OF ICE CREAM
O'Boyle's Ice Cream
PHONES 3882 and 9916 • • • BRISTOL, PA.

Established 1891
ANCKER UPHOLSTERY COMPANY
Custom Upholstery, Slip Covers, Draperies
Otter & Locust Sts. Phone Bristol 9598

Use Want Ads For Results

4-Inch Snow-Fall Snarls Traffic Throughout Bucks

Continued from Page One

less plant had been on the road for considerably more than an hour, trying to get past the first intersection after leaving the mill. They were due, most of them, for a much longer wait, for they were not so lucky as some of us.

"I got out by shortcutting across a strip of field back onto the Penn Manor road. Here for more than a mile I sped past the standing cars of those turned in the wrong direction for escape, and cruised along with no difficulty and only a trifling amount of discomfort.

"I had one final brief taste of traffic tangles. The first gas station I came to, in Tullytown, had a cluster of twenty cars waiting around it to refill the almost-emptied gas tanks.

"For those who can't understand just what it was which caused the delay, it was the icy surface on the slightest of inclines, which made it impossible for cars to get up headway after having to stop. At even the smallest of the slopes, cars would slide crosswise, block both lanes, and then very quickly traffic piling in from both directions would produce snarls which would take long delays to untangle.

"Where the cinder squads were I can't imagine. Once cinder were laid, most of the difficulties began disappearing. But I saw cinders only in Yardley and Morrisville. A truckload or two at the narrow bridges on Route 13 over the railroad and canal would, in my opinion, have saved several thousand drivers delays which in many cases ran into several hours."

According to the State Highway Department office at Doylestown two of the worst traffic snarls in the county were on U. S. Route 611 (Easton Pike); and on U. S. Route 202 near New Hope. "The traffic jams at those points were due to cars being minus chains, skidding and tieing up traffic," a representative of the department stated this morning. "There was trouble on all hills and grades, and on Route 202 near Warrington three of our snow ploughs were tied up for about an hour because of the traffic jam. There was trouble on the hill south of Doylestown during the early evening."

The State Highway Department had about 55 ploughs out throughout the county, and 35 cindering crews, totalling 150 men. "They started out yesterday afternoon, remained out all night, and are still out," was the report at nine o'clock this morning. It was added however at nine o'clock that "all main roads in the county are in good shape now; and we have our ploughs working on the secondary roads."

At 9.30, however, state police from Langhorne barracks, issued a warning to individuals to "stay off the highways if at all possible." It was added that "Highways are slushy now, and starting to freeze."

State police report two accidents due to the storm. At eight last evening a car driven by Frederick W. Caspar, 31, of Dune road, Philadelphia, was travelling west on Lincoln highway, one mile east of Philadelphia city line, in Bensalem township, when it crashed head-on with a car driven by William Speck, 53, of Newportville. Speck sustained contusions of both knees, and possible fractures of ribs; and Caspar has a sprained ankle. Trevose Rescue Squad took both men to Nazareth Hospital, Philadelphia. In an accident at 6.10 this morning on the Lincoln highway, Middletown township, a car operated by Charles J. Thomas, Burke street, Philadelphia, travelling east, skidded, went off the highway and hit the parked car of J. R. Wilson, Langhorne, R. D. 1. Damage to the two cars totalled $125. There were no injuries.

Bristol township police also had a busy time of it. According to Chief of the Township Police Joseph Seader: "Traffic was tied up on the Burlington-Bristol bridge, and on both sides of the bridge for 1½ hours. Cars were also lined up for a mile on State road. Cars of employees of the U. S. Steel Co. were 1½ to 2½ hours late coming down the highway."

This condition lasted until about nine o'clock, says Seader, who also reports two minor accidents. "We were lucky there were no serious accidents," he adds. Many cars were stuck along the side of road-ways after skidding; and traffic jams in the main were due to skidding cars blocking the highways.

Several bridges on Route 13, between Morrisville and Bristol, greatly hindered traffic as motorists found difficulty in driving up the approaches minus chains. Through Bristol traffic crawled at a snail's pace. The borough forms a bottle-neck for through traffic using old Route 13.

Friday night shopping was somewhat curtailed due to the storm as people remained at home. The telephone switchboard at Bristol police station was exceedingly active in receiving and answering calls of those making inquiries concerning traffic conditions.

A number of meetings were cancelled, including one scheduled by Bucks County Board of Education at Doylestown.

A group of pupils, students of problems of democracy, Bristol high school, had the "longest" ride they have ever had from Doylestown yesterday afternoon and last evening. Three buses had been chartered for the trip to the county seat. After spending the morning at the murder trial in the court house, they visited the Bucks Co. Historical Museum. At 1.30 they returned to court, and no snow was falling. "When we came out about 2.30 there were a couple of inches of snow on the ground," states Charles Boyd, a faculty member. The three buses were delayed for 35 minutes on the hill just south of Doylestown when cars travelling in the opposite direction had difficulty mounting the hill, and traffic became "fouled." Two of the buses, on which Miss Marion E. Peck and Mr. Boyd, faculty members, were riding with the pupils, eventually got through as far as a point south of Bridgetown. At that point cars ahead were jammed on the hill approaching Langhorne. The two buses, as well as some other vehicles, backed up a distance to Bridgetown, made a turn out Legislative route 09028 and circled back to Langhorne via the Yardley road. These two buses reached Bristol at 4.50. The third bus, after getting away from the traffic snarl outside Doylestown, in some manner reached a point in the vicinity of New Hope, and eventually arrived here at seven o'clock.

BRISTOL CLUBMEN'S ASS'N DART LEAGUE

The mutual Aid Society continues on its way to regain the league championship that it lost to the Moose last season. Leonard Egrandi's team is one of the finest ever assembled in lower Bucks County. His team is averaging over 200 per game. The six teams are widely distributed as the season reaches its halfway mark. In contrast to the impressive showing of the leaders, the last place No. 1 Fire Co. have as yet to win a game. After a recent meeting of the managers, league chairman Frank J. Fuoco announces that the annual dart league banquet will be held around April 1st, 1952.

Schedule for week of Dec. 17th

MONDAY—
Mutual Aid Society vs. Clinton Lewis Lodge.

TUESDAY—
V. F. W. vs. Moose.

WEDNESDAY—
St. Ann's A. A. vs. Mutual Aid Society.

THURSDAY—
No. 1 Fire Co. vs. Clinton Lewis Lodge.

League Standings

	Won	Lost
Mutual Aid Society	23	1
Moose	28	8
Clinton Lodge	16	8
V. F. W.	11	21
St. Ann's A. A.	6	22
No. 1 Fire Co.	0	24

Moose

Forest	51	39	40
Locky	42	39	28
Talley	44	44	33
Grimes	47	32	....
Cockett	35	....	42
LaRosa	....	23	19
	219	177	162

No. 1 Fire Co.

Repetski	16	14	....
Keller	17	....	....
Long	16	....	27
Sharp	30	21	42
Kornstedt	33	23	39
Hibbs	....	33	26
Fuoco	....	31	24
	112	122	157

Clinton Lewis Lodge

Covington	36	43	39
Johnson	21	....	....
Gray	25	....	....
Blake	36	27	28
Pearson	31	51	39
Young	....	32	25
Pearson	....	31	22
	149	184	163

Moose

Litten	35	38	42
Tally	33	38	37
Karmazin	31		
Grimes	43	26	37
Cockett	36	34	45
Lacky	....	34	26
	178	170	187

Mutual Aid Society

Vanucci	35	45	45
Blush	39	44	24
Cauci	....	....	39
Luzi	40	49	43
Angelo	48	46	49
Caucci	....	41	....
Unruh	29	....	....
	191	225	200

V. F. W.

Oser	32	24	47
Saxton	20	23	27
Davie	35	33	17
Dugan	29	27	35
Mount	39	41	41
	155	148	167

It costs you money every time you don't read Want Ads in The Courier.

GAME CALLED OFF

The Bristol High - St. Matthew's basketball game, scheduled for last night, was called off because of the snow storm. It will be played at a later date.

SAY Merry Christmas the Howard Zink WAY

Put the Set Under the Tree . . . We'll Install after Xmas Free

Open Eves. 'Til Xmas

AUTO BOYS

408-10 MILL ST.

The Welcome Wagon Hostess
Will Knock on Your Door with Gifts & Greetings from Friendly Business Neighbors and Your Civic and Social Welfare Leaders

On the occasion of:
The Birth of a Baby
Sixteenth Birthdays
Engagement Announcements
Change of residence
Arrivals of Newcomers to City

Falls Township Residents Phone Bristol 3789

Bristol Area Residents Phone Bristol 6418

(No cost or obligation)

WM. C. DOUGHERTY
MOVING AND HAULING
PUC A-71105 ICC 72211
Stake and Dump Truck Rental
Call Bristol 2968

Phila. Express DAILY TRIPS
Farruggio's Express
1419 Radcliffe St., Ph. 2953 or 4922
Philadelphia, 7 N. Front St.
Phone Market 7-0311
Also Serving
Trenton and Camden County, N. J.

BALLANTINE BEER
Call Bristol 3777
DEON BEVERAGES
220 Washington Street

7 PIECE DOLL BUNK BED OUTFIT

2 BEDS • 2 MATTRESSES • 2 PILLOWS • 1 LADDER

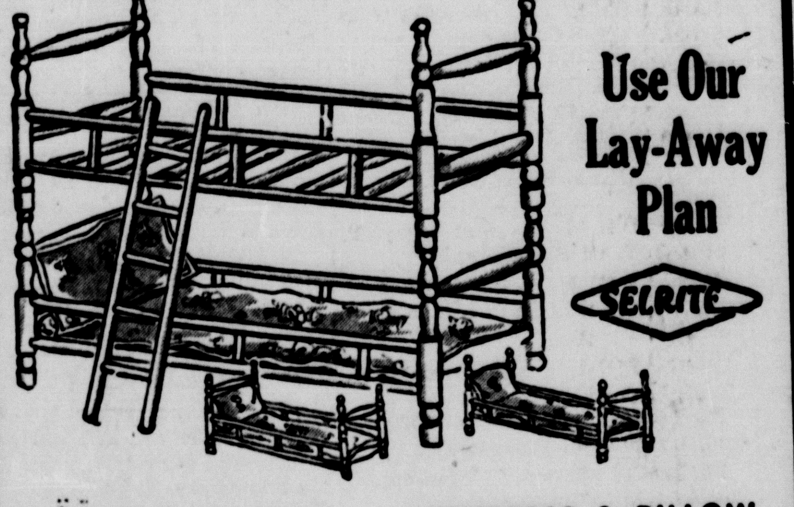

Use Our Lay-Away Plan

SELRITE

DOLL BUNK BED
Hardwood Dowels – Maple finish. Size overall: Length 26", Width 11", Height 21".

MATTRESS & PILLOW
Attractive covering in Kidd; Pattern. Pink and Blue.

"SEEING IS BELIEVING"

DIAMOND Sporting Goods

134-36 MILL STREET PHONE BRISTOL 2295

SANTA
HAS FREE CANDY AND BALLOONS
FOR ALL KIDDIES

Be Photographed With Santa

Saturday . . . . 7:30 to 8:30
Monday . . . . 7:30 to 8:30
Tuesday . . 11:00 to 12:00; 7:30 to 8:30

LAST TIMES TUESDAY, DECEMBER 18

NICHOLS
Camera and Kiddieland
325 Mill Street Phone Bristol 2925

USE WANT ADS FOR RESULTS

Attention: Members ST. ANN'S A. A.
Saturday Evening Only
FOR YOUR DANCING PLEASURE
THE NOVATONES
Sunday Evening Special
BILLY HAYES and His DIXIELAND BAND
"ALWAYS THE BEST AT ST. ANN'S"

CADILLAC
BAR and GRILLE
COR. POND AND LAFAYETTE STS.
OPEN FOR BUSINESS
From 7.30 A. M. to 2 A. M.
PLATTERS SERVED
Watch for Grand Opening
ALBERT (Kemps) BOCCARDO THOS. (Buck) PROFY, Props

You Have All Heard of
"CHUCK" LEONARD
(The Boy With The Golden Voice)
YOU HAVE ALSO HEARD OF THE
FAMOUS CONTINENTALS
5 YEARS IN LEADING NIGHT CLUBS THROUGHOUT THE EAST COAST
SO — YOU CAN IMAGINE THE WONDERFUL ENTERTAINMENT IN STORE FOR YOU WHEN THE TWO JOIN FORCES!
SEE THE "CHUCK" LEONARD QUARTETTE
HILLSIDE INN
BRISTOL PIKE AND HAINES ROAD PHONE BRISTOL 9814

STARTING FRIDAY, DEC. 14
Gala Floor Shows
WE WILL FEATURE
A SUPER STAR-STUDDED
Gala Review
ENTIRE WEEK
RESERVATIONS TAKEN FOR XMAS PARTIES
★ Make Reservations for New Year's Eve Now ★
CLUB PEACOCK
¼ Mile Above City Line on Bristol Pike (Route 13)
ANDALUSIA, PA.
Telephone: Cornwells 9585

BOWLERS!

...we have open bowling:
Saturday and Sunday
Come One...Come All! There's Plenty of Room for Plenty of Fun!
Make up a party . . . bring the family! All modern equipment. Courteous service. Call us for a reservation.
BRISTOL RECREATION CENTER
1500 FARRAGUT AVE. BRISTOL, PA. PHONE 8802

GIFT IDEAS FROM AUTO BOYS

Many Departments

• Auto Supplies
Seat Covers, $10.95 up
We'll install free after Xmas
Flashlights, Auto Robes
Car Mirrors, Ornaments

• Hardware
Toilet Seat, $5.95
Solid Brass Door Knockers, $2.29

• Sporting Goods
Footballs, Basketballs, Boxing Gloves, Roller Rink Skates

• Trains
Complete Train Set $12.95

• Xmas Tree Lights

• Toys
$4.49 Doll Bathinette $2.49
$1.98 Bubble Gum Bank, 98c

Watch For Frequent Change of Items in This Column

• Bicycles
Full Size, 26", $39.95
Wagons, $2.98 up
Tricycles, $3.98 up

• Housewares
Revere Ware
Sauce Pans
Skillets
Perculators
Tea Kettles

• Tools
Largest Stock of Tools In Bucks County

• Records
Our Record Dep't is A Large, Complete One. It's the talk of the Record Trade.
Record Players
3-Speed
Record Players
$24.95

• Dolls
25" Hair Doll, $4.98
Bonny Braids
$3.98 - $6.95

• Appliances
Westinghouse Laundromats
Westinghouse Refrigerators
Calorie Gas Ranges
Norge Washers

• Radios
Emerson Clock Radio $31.95
RCA Table Radio $21.30

• Toasters, Mixers
Automatic Pop-Up .. $15.95
Toastmaster $22.95
Sunbeam Mixer $46.50

• Television
$299.95 Emerson $199.95*
Motorola 17 inch $199.95*
RCA Victor 16 inch . $225.00
Westinghouse 16 in. .. $199.98*
* Plus Warranty

AUTO BOYS
408-10 MILL ST
BRISTOL, PA.

SECRET AGENT X9 -:- -:- -:- By Mel Graff